

# Getting Started with Web AppBuilder for ArcGIS

Eamonn Doyle, Chief Technology Officer, Esri Ireland

Michael Kelly, Technical Sales Engineer, Esri Ireland

Wednesday July 29th, 2015

# Agenda

- **Eamonn**
  - Introduction to Web AppBuilder
  - What's New - July 2015 ArcGIS Online update
  - Example App - The Wind Farm App
- **Mikie**
  - Building The Wind Farm App
  - WebApp Builder Developer Edition
  - Integrating 3rd Party Widgets
  - Deploying and Hosting Options
- **Community and Resources**
- **Q&A**
- **Next Webinar**
- **Slides available at <http://esri-ireland.azurewebsites.net/Webinars/WebAppBuilder.pdf>**

# The ArcGIS Platform enables Web GIS

Enabling GIS Everywhere

Simple  
Integrated  
Open

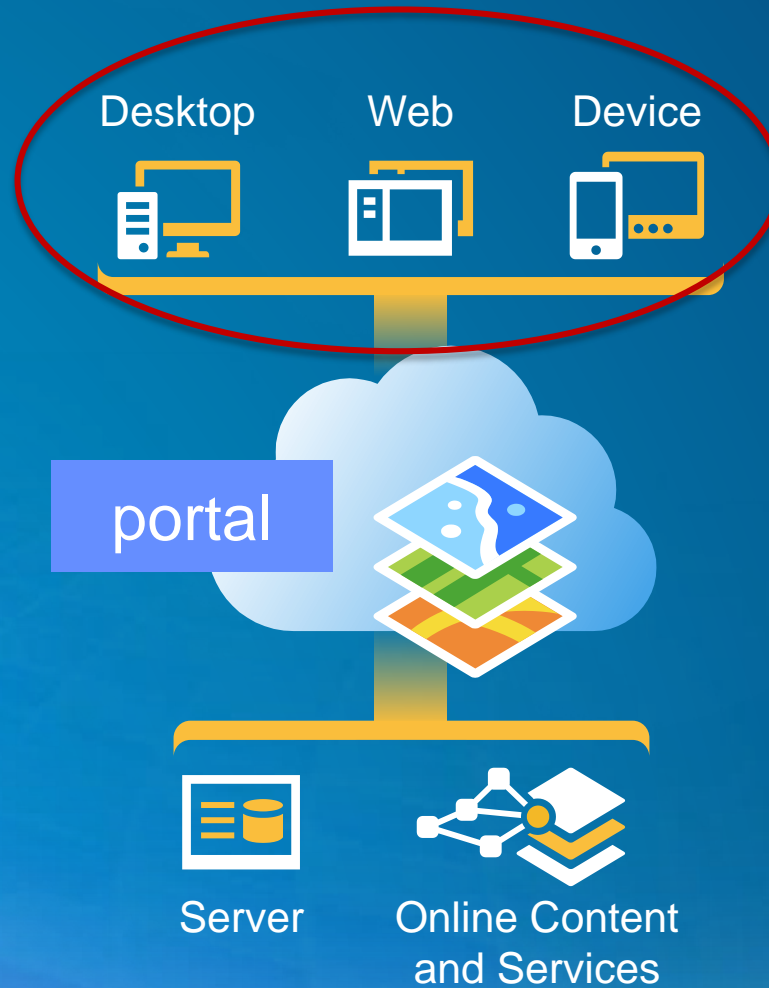

Available in the Cloud . . .  
. . . and On-Premises

# ArcGIS Web Application Templates

ArcGIS Online and Portal for ArcGIS

Web Map

### Make a Web Application

Configurable Apps | Web AppBuilder

Click a template's thumbnail to preview it or click its links to download it to your computer or publish it to the web.

<b>Basic Viewer</b>  Publish ▼	<b>Chrome - Twitter</b>  Publish ▼	<b>Classic Viewer</b>  Publish ▼	<b>Compare Analysis</b>  Publish ▼
<b>Directions</b>  Publish ▼	<b>Edit</b>  Publish ▼	<b>Elevation Profile</b>  Publish ▼	<b>Filter</b>  Publish ▼

1 2 3 4

<b>Find, Edit, and Filter</b>  Publish ▼	<b>Finder</b>  Publish ▼	<b>GeoForm</b>  Publish ▼	<b>Impact Summary</b>  Publish ▼
<b>Information Lookup</b>  Publish ▼	<b>Legend</b>  Publish ▼	<b>Local Perspective</b>  Publish ▼	<b>Map Tools</b>  Publish ▼

1 2 3 4

<b>Public Information</b>  Publish ▼	<b>Simple Map Viewer</b>  Publish ▼	<b>Story Map Basic</b>  Publish ▼	<b>Story Map Journal</b>  Publish ▼
<b>Story Map Series</b>  Publish ▼	<b>Story Map Swipe and Spyglass</b>  Publish ▼	<b>Story Map Tour</b>  Publish ▼	<b>Summary Viewer</b>  Publish ▼

1 2 3 4

# ArcGIS WebApp Builder

Web Map

Home Web AppBuilder for ArcGIS Water Leak Manager App Derek

Width 1024 Px Height 768 Px

iPhone6	iPhone6 plus	iPhone5/5C/5S	iPhone4/4S
iPad Air	iPad with Retina Display	The New iPad	iPad Mini
Samsung Galaxy S4	Samsung Note 3	Nexus 5	Nexus 4
Nexus 7	HTC One	Xiaomi 3	LG G2

Scan QR code to view application on your mobile device

Launch | < Configure | Save

# What is Web AppBuilder for ArcGIS?

- **Functionality within ArcGIS Online and Portal for ArcGIS**
  - ArcGIS Online since Dec 2014
  - Portal for ArcGIS in 10.3 and later
- **Enables new apps to be created without coding**
  - Interactive WYSIWYG user experience
  - Runs on any device, in a web browser
- **Fully integrated with the ArcGIS Platform**
- **Built with ArcGIS API for JavaScript and HTML 5 technology**
- **Extensible**

# Typical App Development Process

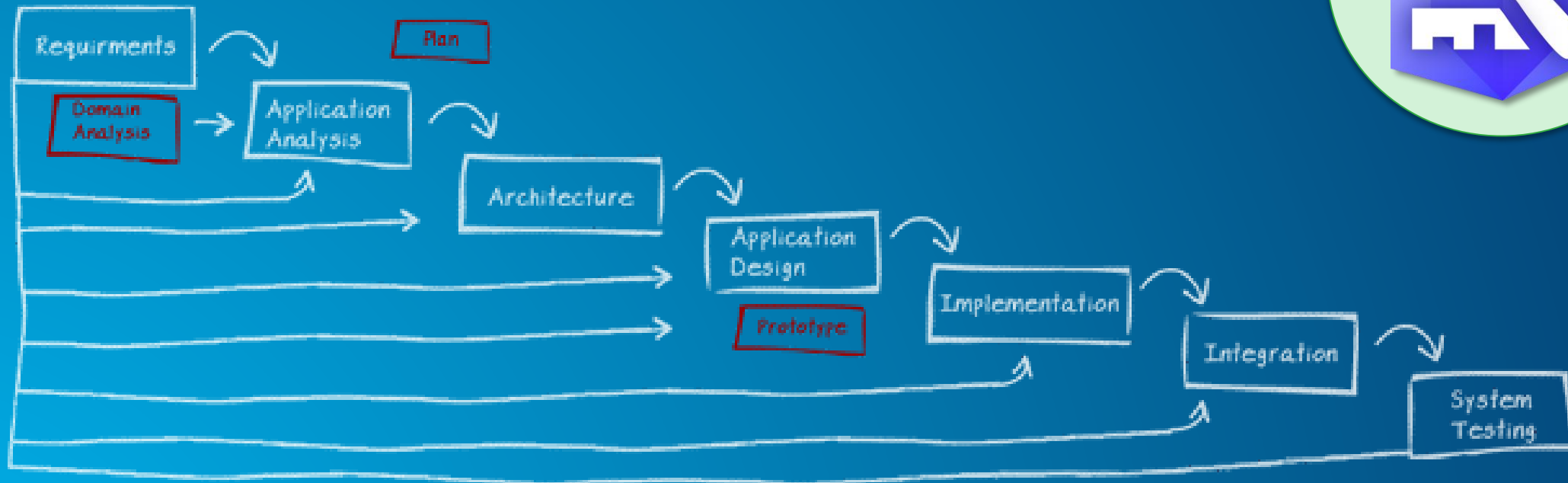

# WebApp Builder App Development Process

**1** Create new app

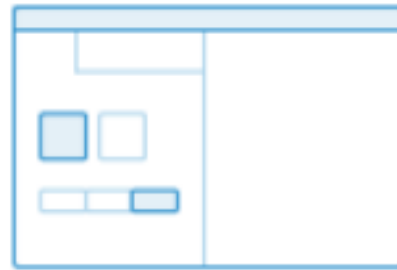

**2** Pick style

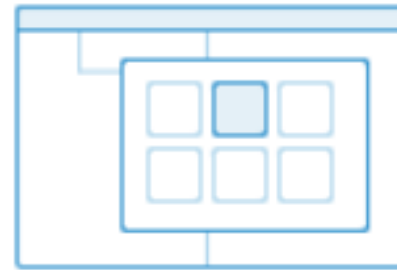

**3** Select map

**4** Add widgets

**5** Configure attributes

**6** Preview and publish

# Available Widgets

- **Widget:** a chunk of code that can be added in a modular fashion; provides functionality
- **30+ available;** enable core web mapping application capabilities

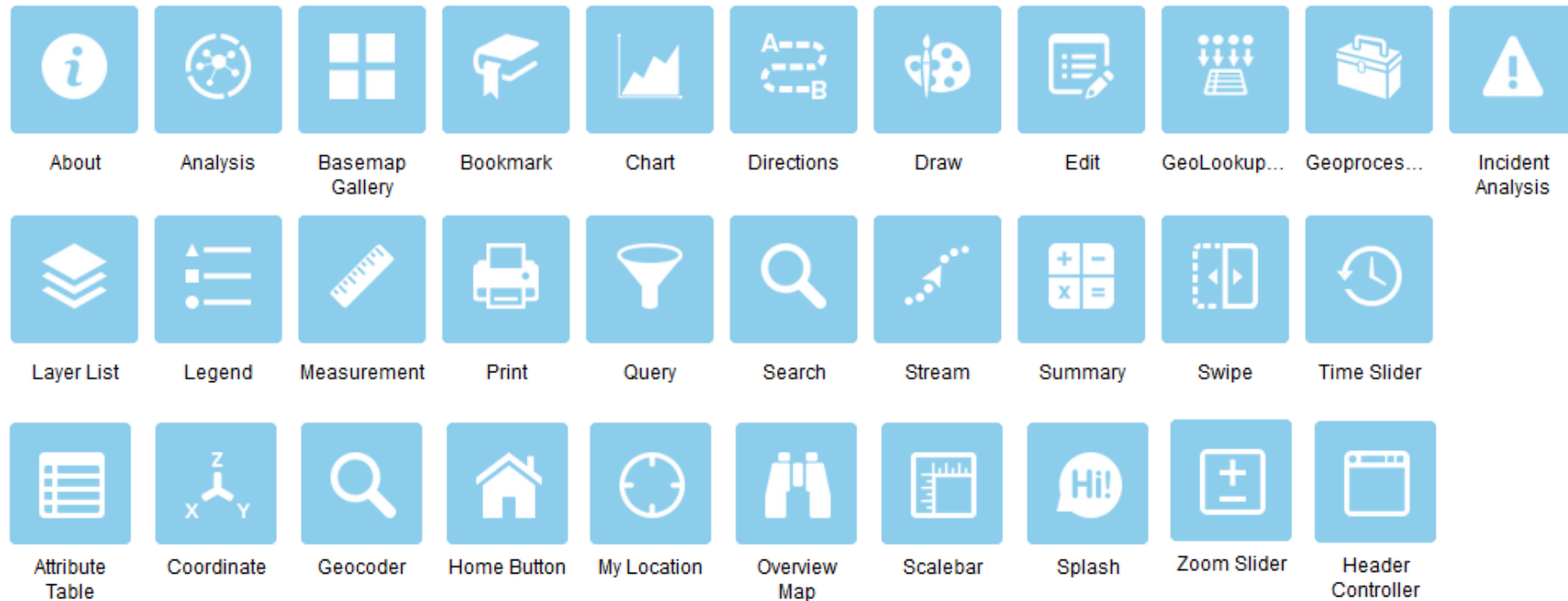

## Some Notable Widgets

- **Navigation**
- **Query**
- **Search**
- **Geocoding**
- **Editing**
- **Geoprocessing**
- **Printing**
- **Legend**
- **Layer List**
- **Overview Map**
- **Attribute**
- **HeaderController**

# Developing with Web AppBuilder for ArcGIS

- **Responsive UI**
  - Cross Device Support
  - CSS3 Styles and Layouts
- **WebMap enabled**
- **Builder Application**
- **Framework or “stem” application**
- **Functional Widgets**
- **Extensible by Developer**
- **SaaS or Hosted Apps**

## By the Numbers ...

- # of apps made in ArcGIS Online: **10,000+**
- # of Developer Edition downloads: **v1.0 → 9700+, v1.1 → 7400+** (early June 2015)
- Pre-UC Survey: **70% are using it now**
  
- Very active user community on GeoNet
  - **Web AppBuilder for ArcGIS**
    - 8<sup>th</sup> most active
  - **Web AppBuilder Custom Widgets**
    - 6<sup>th</sup> most active
  
  - Custom widgets by the community: **over 2000+ downloads**

# Leverage your organization's Utility Services

- ArcGIS Online or Portal for ArcGIS
- Organization settings panel

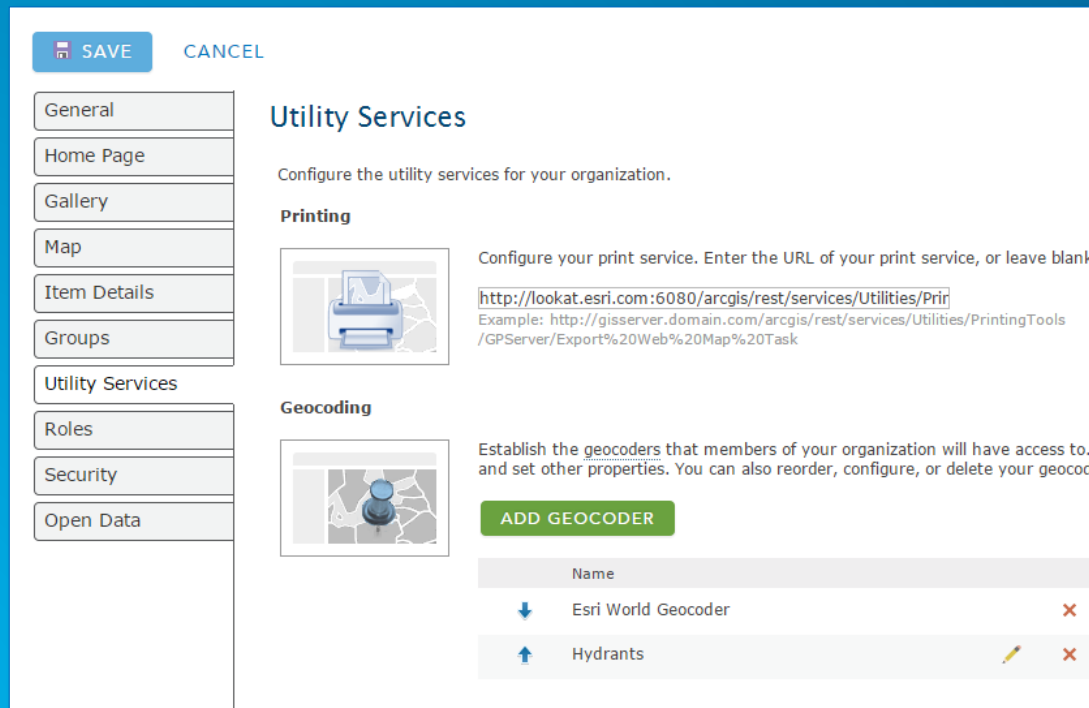

Name
Esri World Geocoder
Hydrants

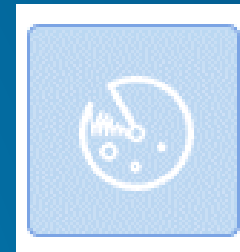

Locators

Basemaps

Print services

### Web AppBuilder for ArcGIS - Live Sites Showcase

This group contains a collection of live web apps that were built using [Web AppBuilder for ArcGIS](#). The intent is to showcase the many different use cases that Web AppBuilder for ArcGIS can address, as well as More

### Tags

- Accessibility
- ACT Parks and Conservation Service
- Address
- Agriculture
- Airport Runways
- Alabama
- Alaska
- Alberta
- Asset
- Australia
- Belleville
- Birds
- Directive
- Boone County
- Boone County GIS
- Boone County Planning
- Commission
- Bridges
- broken main
- Buildings
- Cadastral
- Calhoun
- California
- Canada
- Canberra
- Capital Improvement Plan
- capital program
- Carnegie
- Museum of Natural History
- ccpa
- Cities
- City of Kitakyushu
- Climate-Smart Cities
- Closures
- CMOM
- Collector
- Commercial
- Trucking
- Conditions de circulation
- consent
- decree
- conservation
- construction
- County
- Cumberland
- County
- Custom
- Widget
- DC
- Demographics
- DEP
- Deshe
- developers
- Dojo
- DOT
- drinking water
- Duncan
- Département de la Corse du Sud
- Economic Development
- ecopeace
- Edmonton
- Engineering
- Facilities
- Farmland
- farms
- First Edition

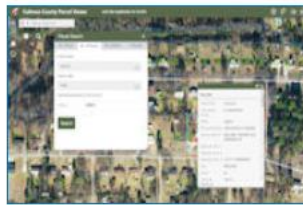

**Calhoun County Parcel Vie...**  
Web Mapping Application

**In Your Neighborhood**  
Web Mapping Application

**PlanNet**  
Web Mapping Application

**Lisbon's Roadkill Informati...**  
Web Mapping Application

**The University of the West ...**  
Web Mapping Application

**GIS Viewer for Boone Coun...**  
Web Mapping Application

**Muscatine County Iowa Inf...**  
Web Mapping Application

**Hamilton County Indiana M...**  
Web Mapping Application

**Land Status within the Nati...**  
Web Mapping Application

**IWASD Projects**  
Web Mapping Application

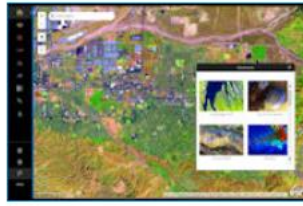

**Unlock Earth's Secrets - De...**  
Web Mapping Application

**Urban Heat Risk Explorer A...**  
Web Mapping Application

**Iowa DOT Snowplows**  
Web Mapping Application

**City of Mountain View Zoni...**  
Web Mapping Application

**Agricultural Resources**  
Web Mapping Application

**Lediga villatomter - Lots fo...**

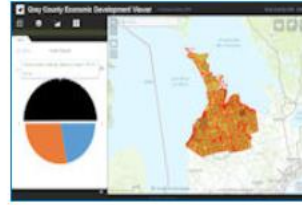

**Grey County Economic Dev...**

**King County iMap**

**Springs of Judean Hills**

**City of Kitakyushu - Post yo...**

# Web AppBuilder for ArcGIS Live Sites Showcase

ArcGIS Online Public Group

Web AppBuilder for ArcGIS

# July 2015 Release

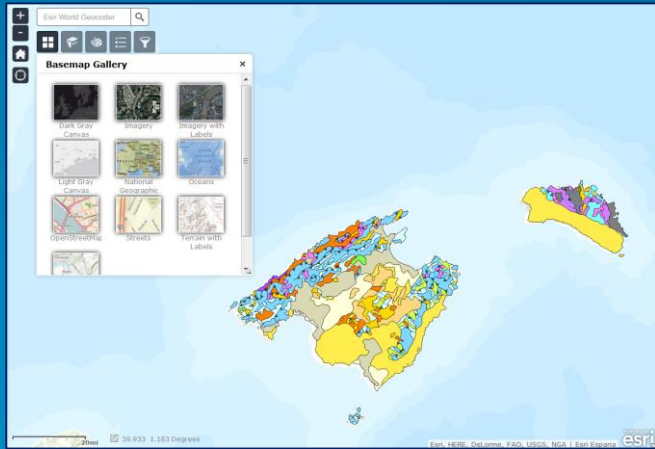

Billboard

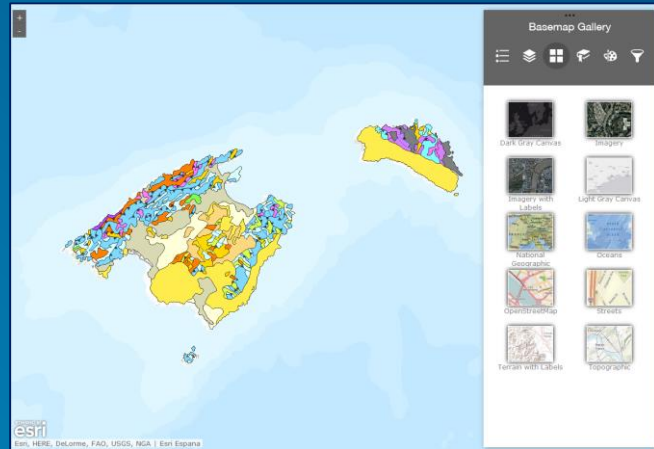

Box

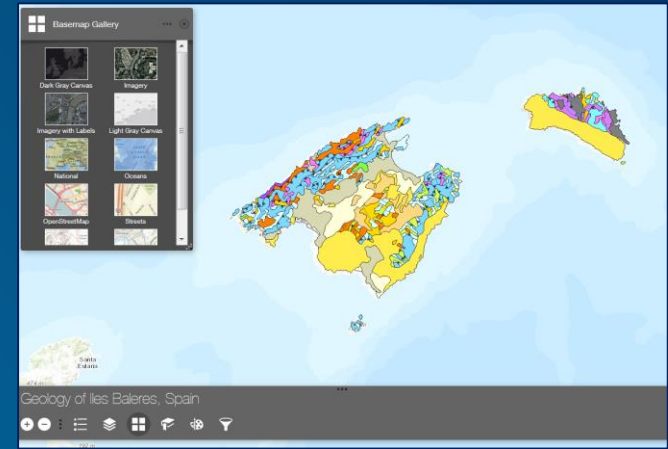

Dart

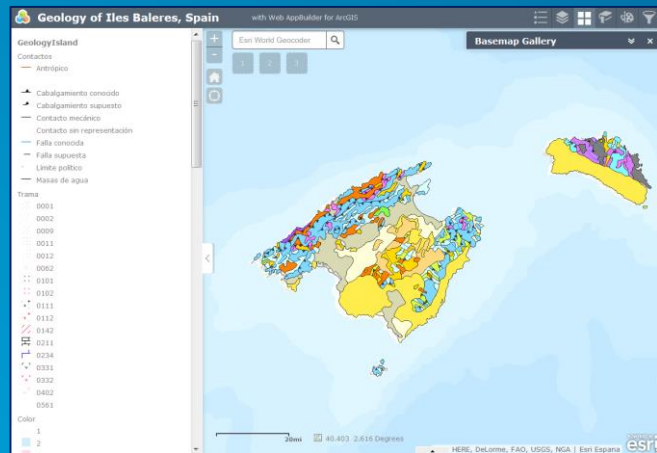

Jewelry Box

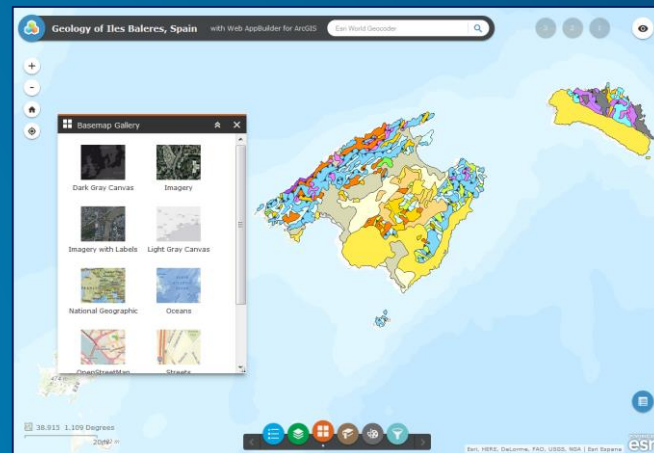

Launchpad

5 New Themes

Custom look and feel

Search widget

Stream widget

Summary widget

Incident  
Analysis widget

GeoLookup widget

**5 New Widgets**

More functionality

## Other enhancements

- **Search Widget supports multiple sources – Locator, feature Layer etc.**
- **Option to have widgets already “opened” when the web app starts up**
- **Support for uploading data for use in a GP service which has upload capability in the Geoprocessing widget**
- **Configurable context menus in the Layer List widget**
- **Interactive +/- zoom control in the map display with Zoom Slider widget**
- **Better responsive support in the Foldable and Tab themes**
- **Configure the sorting rules for query results in the Query widget**
- **Support Image Service Vector Layer and Image Service Layer**

Demo - Eamonn

# The Wind Farm App

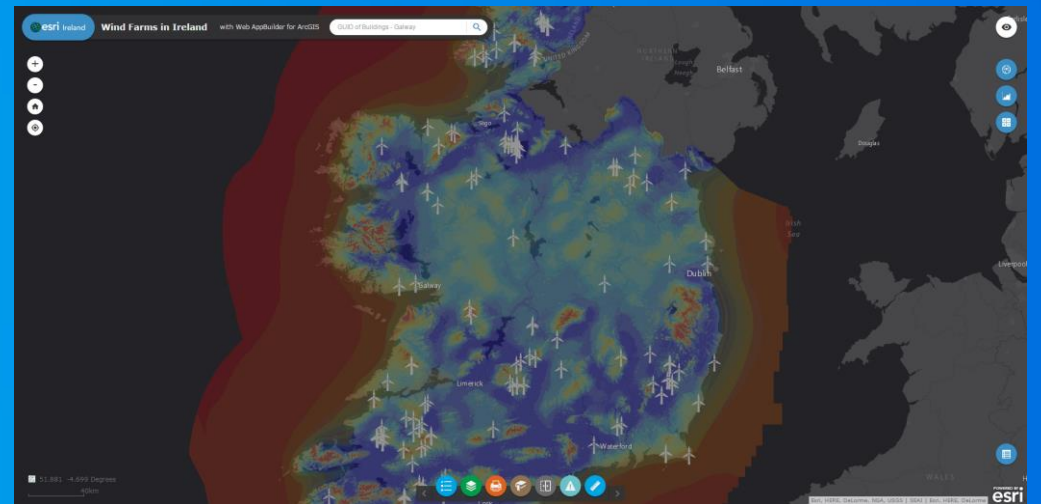

Demo - Mikie

# Customisation

Create an App in Web AppBuilder  
Export as Template

## 2 Tiers of Customisation

- **Enabling custom functionality - Configurator**

- Add custom widgets to your apps
- Non-developer

- **Extending custom functionality - Developer**

- Create new widgets from scratch
- Programmer

# Configurator - For GIS Types

- Simple Build
- On ArcGIS Online
- Hosted Apps
- Familiar Templates
- Widget Library
- Responsive

# Developer - For Developers

- For Developers
- Access to the JavaScript API
- Download to IDE
- App Framework
- Extensive Functionality
- Extensible
- Plug-in Model - Widgets
- Skin/UI
- Security
- Responsiveness

# Web AppBuilder Developer Edition

Developers.ArcGIS.com/web-appbuilder

- **Download and install locally**
  - Sign into ArcGIS Online or Portal for ArcGIS
  - Same “builder” user experience as embedded Web AppBuilder
  - Work with custom widgets and themes
- Provides extensibility framework for apps
- Leverages ArcGIS API for JavaScript
- Create web apps on your own computer

Demo - Mikie

# Using WAB Developer Edition

Setting up WAB Developer Edition  
Adding Custom Widgets

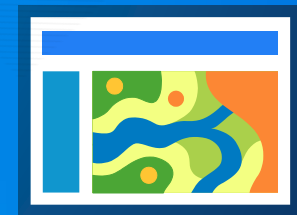

App

# Deploying & Hosting Options

- ArcGIS Online - default for WebApp Builder Embedded Edition
- Your Own IIS/Apache Instance
- Someone else's IIS/Apache Instance
- Amazon S3 ([Costs Here](#))
- Azure ([Costs Here](#))

WebApps have no server side dependencies they run entirely in the browser and may be deployed anywhere.

Web AppBuilder for ArcGIS

# Community and Resources

# GeoNet - Esri Community

- 2 places for Web AppBuilder user community

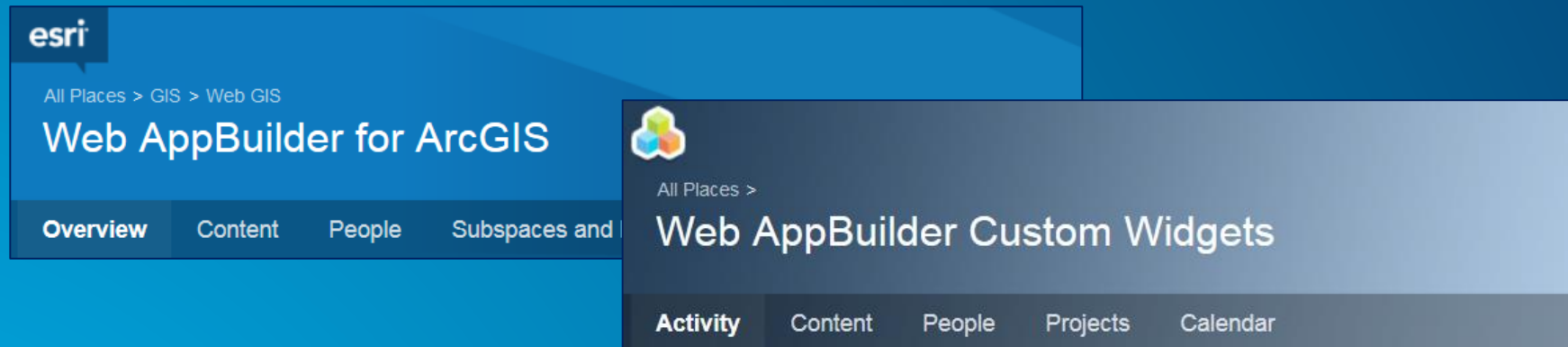

- Both are very active
- Top GeoNet contributors post in these forums/places

# GeoNet: Web AppBuilder Developer Edition - Customisation Resource List

<https://geonet.esri.com/blogs/myAlaskaGIS/2015/02/20/web-appbuilder-developer-edition-customization-resource-list>

- Created, owned, and maintained by the community
- Rebecca Strauch

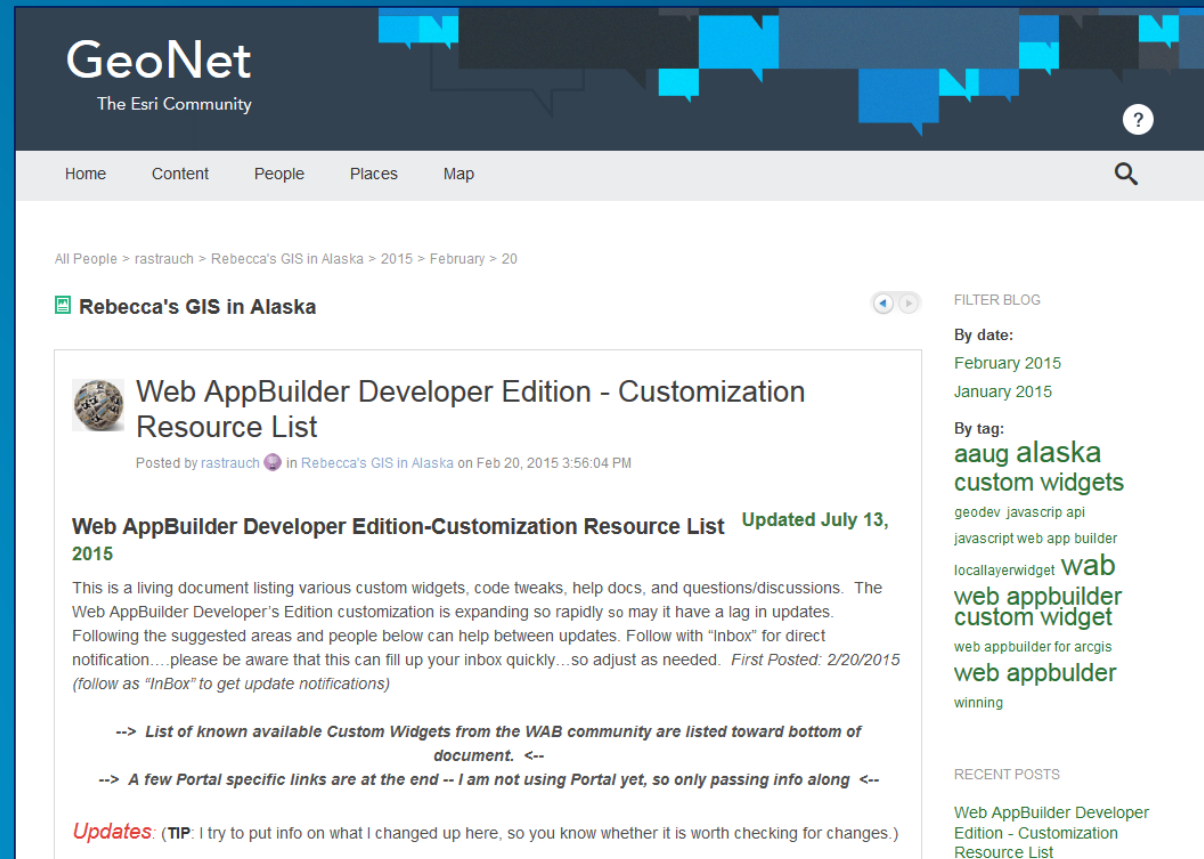

# GeoNet: Custom Widgets shared by Community

<https://geonet.esri.com/groups/web-app-builder-custom-widgets>

- Mixture of enhanced and brand new widgets
- Approx. 20+ widgets
- Some supporting docs

Title	Author	Latest activity	Views	Like	Bookmark	Comment
Enhanced Search Widget Version 1.1.9 - 7/2/15	rscheitlin	July 14, 2015 8:40:18 AM	12283	25	33	492
Enhanced Draw Widget	timw1984	July 14, 2015 5:16:31 AM	1642	1	3	23
Print Plus Widget Version 1.1.6 July 12, 2015	Larry_Stout	July 12, 2015 5:43:59 PM	2685	4	7	85

# GitHub: Esri Solutions Team - Custom Widgets

<https://github.com/Esri/solutions-webappbuilder-widgets>

- Widgets for specific workflows
- Samples

Commit	Author	Message	Time
new icons and again a manifest.json fix	MikeMillerGIS	Batcheditor renamed to BatchAttributeEditor	a month ago
		fixes #170 and #172	22 days ago
		Updating Description in manifest.json	4 months ago
		new icons and again a manifest.json fix	25 minutes ago
		update README.md	5 months ago
		Updating Description in manifest.json	4 months ago
		added busy cursor for LOS operation	a month ago
		Latest GeoLookup to match Devtopia	16 days ago

# Web AppBuilder for ArcGIS Resources

- **Online help documentation**  
<http://doc.arcgis.com/en/web-appbuilder/>
- **Developer Edition help documentation**  
<https://developers.arcgis.com/web-appbuilder/guide/xt-welcome.htm>
- **ArcGIS Resources (search 'JavaScript Web AppBuilder')**  
<http://resources.arcgis.com/en/home/>
- **Esri Live Training Seminar: *Get Started with Web AppBuilder for ArcGIS (60 mins)***
- **Esri Web course: *Creating Web Applications Using Templates and Web AppBuilder for ArcGIS (2-4 hours)***

## Web AppBuilder for ArcGIS Resources

- **The ArcGIS Book** <http://learn.arcgis.com/en/arcgis-book/>
  - **Interactive PDF available** <http://downloads.esri.com/LearnArcGIS/pdf/The-ArcGIS-Book.pdf>
- **US EPA GitHub** [https://github.com/USEPA/Public\\_Web\\_AppBuilder](https://github.com/USEPA/Public_Web_AppBuilder)
- **Robert Scheitlin Custom Widgets** <https://geonet.esri.com/thread/119278>
- **Esri Community GitHub** <https://github.com/Esri/arcgis-webappbuilder-widgets-themes>
- **Web AppBuilder Live Sites Showcase**  
<http://www.arcgis.com/apps/MapAndAppGallery/index.html?appid=1e3085af6e1a48c8908fa624bdfef768>

## Example Open Source Widgets

- **eMeasure** <https://gis.yakimawa.gov/measure/>
- **eSearch**  
<http://gis.calhouncounty.org/WAB/V1.1.1/widgets/eSearch/index.html?esearch=I-71&slayer=1&exprnum=0>
- **ePrint** <http://gis.hamiltoncounty.in.gov/mapviewer/index.html>
- **Elevation Profile**  
<http://gis.calhouncounty.org/WAB/V1.1.1/widgets/ElevationProfile/index.html>
- **Location** <http://timw1984.github.io/WebApp-Location/>

# Road Ahead

- **Web AppBuilder Developer Edition v1.2 - Aug 2015**
  - Will have the July update functionality
- **Support for 3D web scenes**
- **Support saving app state**
- **Enable client-side workflows**
  - E.g., result from one widget can be input into another widget

**\*Not final - Content subject to change**

# Thanks...

- **Next Webinar...AppStudio for ArcGIS**
  - Provisionally Wednesday 9<sup>th</sup> September 2015
- **Feedback Form**
  - What would you like in future webinars?
- **Webinar video will be on our YouTube channel**
  - <https://www.youtube.com/user/EsriIreland>

**© Copyright 2015. All Rights Reserved.**

Understanding our world.